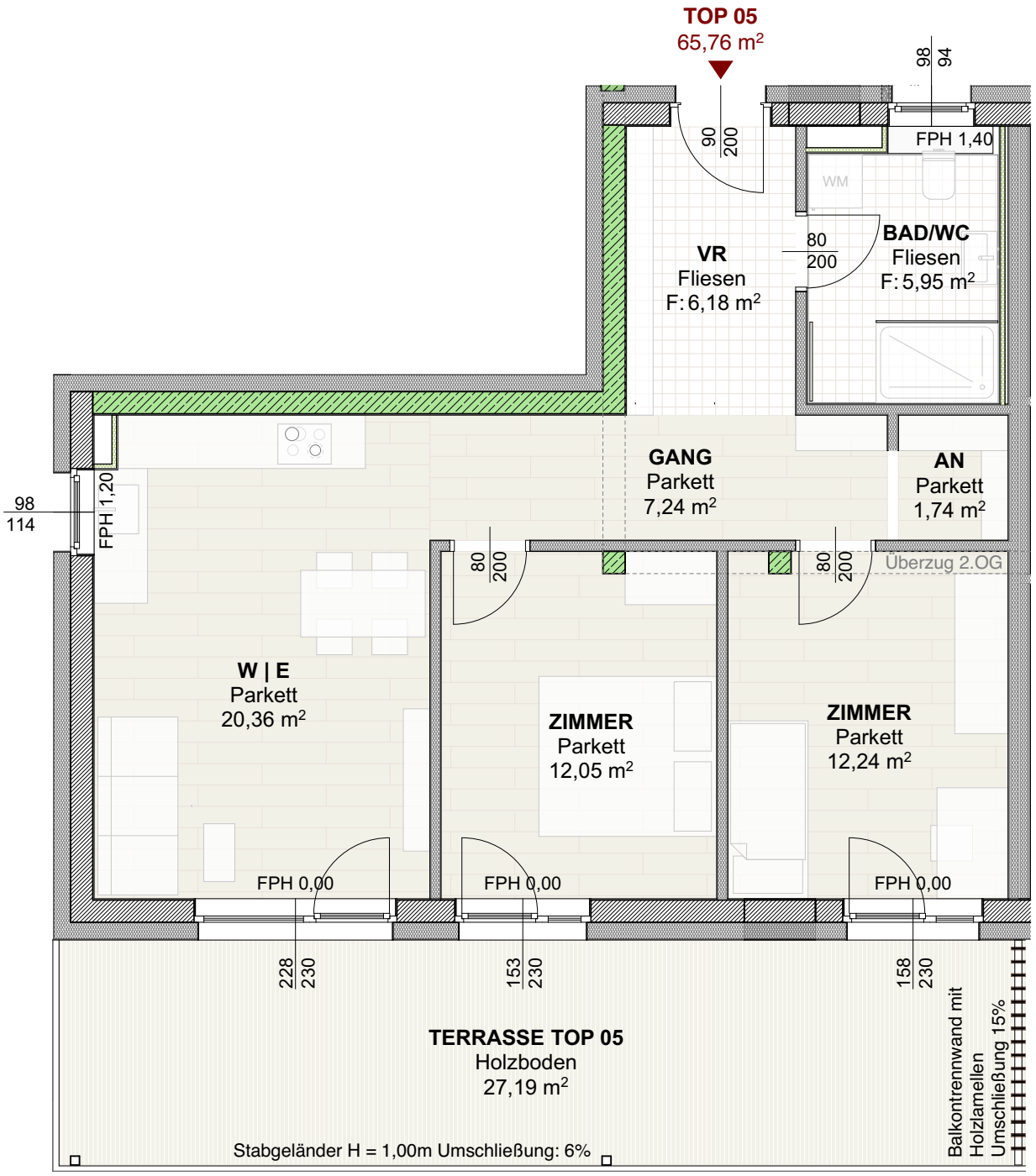

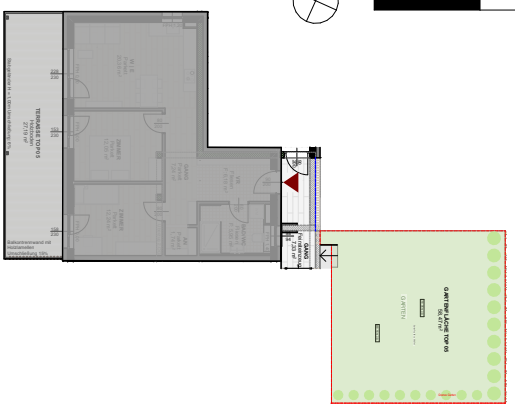

Gartenfläche TOP 05
58,47 m²

INDEX	DATUM	GEZ.	GEPR.	PLANINHALT
00	21/06/2024	LJ	PI	TOP 05

PROJEKT
Neubau einer Wohnanlage
Rotmoosweg 70
8045 Graz

PLANVERFASSER
piber architektur

Architekt Dipl.-Ing.
Stephan Piber
Sporgasse 32, 8010 Graz
Telefon: +43 316 834034
office@piber-architektur.at

2016p01 WOHNUNGEN.pln
21/06/2024